

- **Mozilla Thunderbird - Windows**

1. Clique em "Tools", "Account Settings".

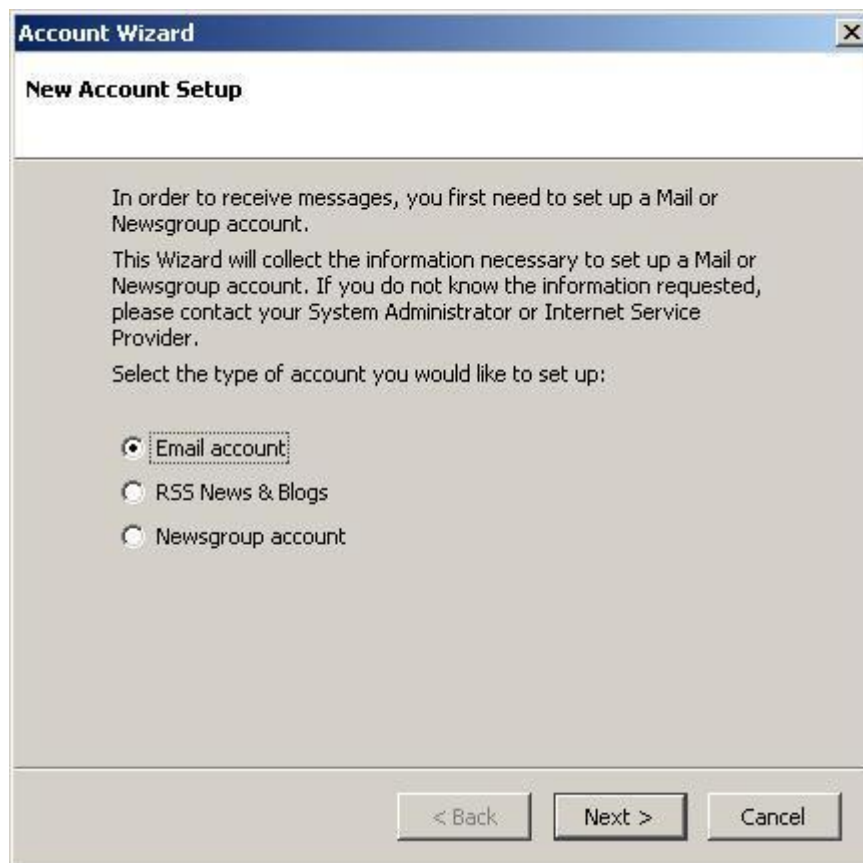

2. Clique em "Add Account". Escolha "E-mail account" e clique em "Next".

3. Preencha o seu nome e o endereço de e-mail. Clique em "Next".

4. Escolha o tipo de servidor (**POP** ou **IMAP**). Em "Incoming Server" preencha **pop.dominio** e clique em "Next".

- The instruction: "Select the type of incoming server you are using."
- Two radio buttons: "POP" (which is selected) and "IMAP".
- The instruction: "Enter the name of your incoming server (for example, 'mail.example.net')." followed by a text input field labeled "Incoming Server:" containing the text "endereço do servidor de recebimento".
- The instruction: "Uncheck this checkbox to store mail for this account in its own directory. That will make this account appear as a top-level account. Otherwise, it will be part of the Local Folders Global Inbox account." followed by a checked checkbox labeled "Use Global Inbox (store mail in Local Folders)".
- The instruction: "Your existing outgoing server (SMTP), 'smtp.orium.com.br', will be used. You can modify outgoing server settings by choosing Account Settings from the Tools menu."

At the bottom of the dialog, there are three buttons: "< Back", "Next >", and "Cancel".

5. Em "Incoming User Name" preencha o login com seu e-mail completo e clique em "Next".

6. Preencha o nome da conta e clique em "**Next**" e clique em "**Finish**" para finalizar.

**Account Wizard** [X]

**Account Name**

Enter the name by which you would like to refer to this account (for example, "Work Account", "Home Account" or "News Account").

Account Name:

< Back    Next >    Cancel